

*Nichada*

The Expatriate Town of Thailand

• CHAENGWATTANA •

# GREENPARK I

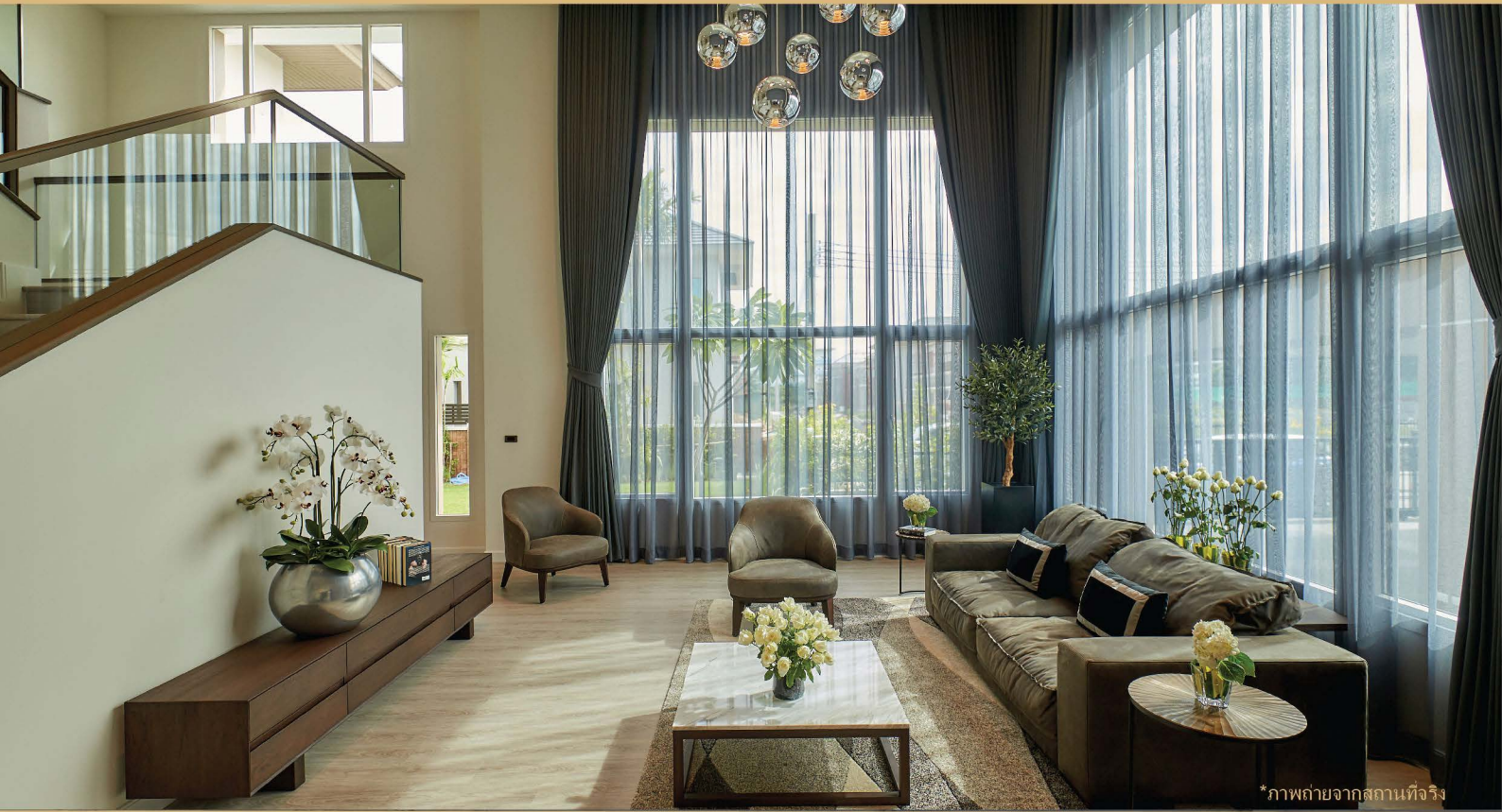

\*ภาพถ่ายจากสถานที่จริง

## MODERN POOL VILLA 5 BEDROOMS

- Land Area  
204 SQ.W. - 338 SQ.W.
- Usable Area  
605 SQ.M.

Revision Date : 5/11/2019

📞 02-832-0088  
✉ reservation@nichada.com

🌐 www.nichada.com  
📱 NichadaThanipage



# GREENPARK I

Price list : 5 November, 2019

Type	Lot#	Area Livable (SQ.M.)	Area Land (SQ.W.)	Total Price	Booking	Contract
NT.-19.5M	1	605.00	263.22	40,510,600	1,000,000	1,000,000
NT.-19.5	2	605.00	204.55	34,635,000	1,000,000	1,000,000
NT.-19.5M	3	605.00	250.02	38,272,600	1,000,000	1,000,000
NT.-19.5	4	605.00	337.97	45,308,600	1,000,000	1,000,000
NT.-19.5M	5	605.00	235.80	37,135,000	1,000,000	1,000,000
NT.-19.5	6	605.00	267.51	39,671,800	1,000,000	1,000,000
NT.-19.5	17	605.00	260.41	39,103,800	1,000,000	1,000,000

- Remarks :
- (1) Price is subjected to change without notice.
  - (2) This version supersedes all others dated earlier.
  - (3) Houses are ready to move in.

## SITE MAP



**FACILITIES :** Nichada Fitness & Recreation / Olympic Pool / Tennis Court / Squash Court / Vapor Restaurant & Bar / Villa Supermarket / International School Bangkok (ISB) / Rose Marie Academy (RMA) / Starbucks Coffee / Community Church / Health Clinic / Bakery / Dental Practice / Hair and Beauty Salon / Diving Center / Muay Thai Gym / 7-Eleven / Spa

**NEARBY :** CentralPlaza Chaengwattana / Impact Arena Muang Thong Thani / World Medical Center / Sirat Expressway / Don Muang International Airport / Monorail (Khae Rai-Min Buri) / SRT (Bang Sue-Rangsit)

*Nichada*

The Expatriate Town of Thailand